



Barnstable Police Department

Recent Activity

Prepared by Officer Eric Drifmeyer: drifmeyere@barnstablepolice.com

Follow Us on Twitter *BarnstablePDMA* and Facebook

Total Calls for Service: 720

Page 1 of 2

Total Arrests: 49

Motor Vehicle Accidents: 12

Week of: 11/29/11 to 12/05/11

Alarms Responded to: 42

Motor Vehicle Stops: 74

Release #: 11-5

Significant Arrests



Cody Litchfield

Age: 19 City: Hyannis

Charge: B&E M.V. Night Felony



Jeremiah P. Allen

Age: 32 City: Yarmouth

Charge: Unlawful Poss. Of Dangerous Weapon



Ramsay Rose

Age: 34 City: Hyannis

Charge: Poss. Class B w/Intent to Distribute



Garran Gould

Age: 20 City: Cotuit

Charge: Poss. Class B w/Intent to Distribute

Larceny of a Motor Vehicle Arrest

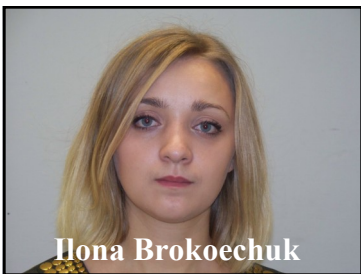
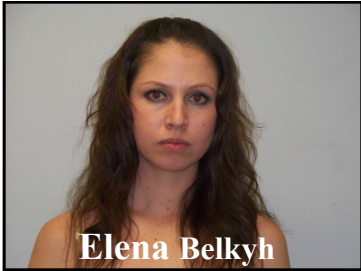

On 12/4/11 at approximately 0330hrs., two males in a motor vehicle caught the attention of an on-duty patrol officer in the area of Rte. 28 and Walton Ave. in Hyannis. The males were following two females who were driving a separate vehicle in front of them. The males were trying to stop the females and asked the officer for assistance. Investigation revealed that the females had just stolen the motor vehicle from one of the males during an after hours gathering in Hyannis. The females were identified as Elena Belkyh, 24-years-old of Hyannis and Ilona Brokoechuk, 20-years-old also of Hyannis. They were both placed under arrest and charged with Larceny of a Motor Vehicle.

Burglaries

Breaking & Entering 11/29/11 - 12/05/11

Date Reported	Street	Location	Type of Break
11/29/2011	MAIN ST		B&E, RESIDENCE
11/30/2011	MAIN ST	INNINTERNATIONAL INN	B&E, COMMERCIAL
12/1/2011	COMPASS CIR		B&E, RESIDENCE
12/1/2011	IYANNOUGH RD RTE 132	CAPE COD COMMUNITY COLLEGE PARKING LOT	B&E, MOTOR VEHICLE
12/2/2011	PITCHER'S WAY	SEA MEADOW VILLAGE CONDOS	B&E, RESIDENCE
12/4/2011	PHINNEY'S LN		B&E, RESIDENCE
12/4/2011	OLD STRAWBERRY HILL RD		B&E, RESIDENCE
12/4/2011	IYANNOUGH RD RTE 132	CAPE MAC COMPUTER STORE	B&E, COMMERCIAL
12/5/2011	WEST MAIN ST		B&E, RESIDENCE